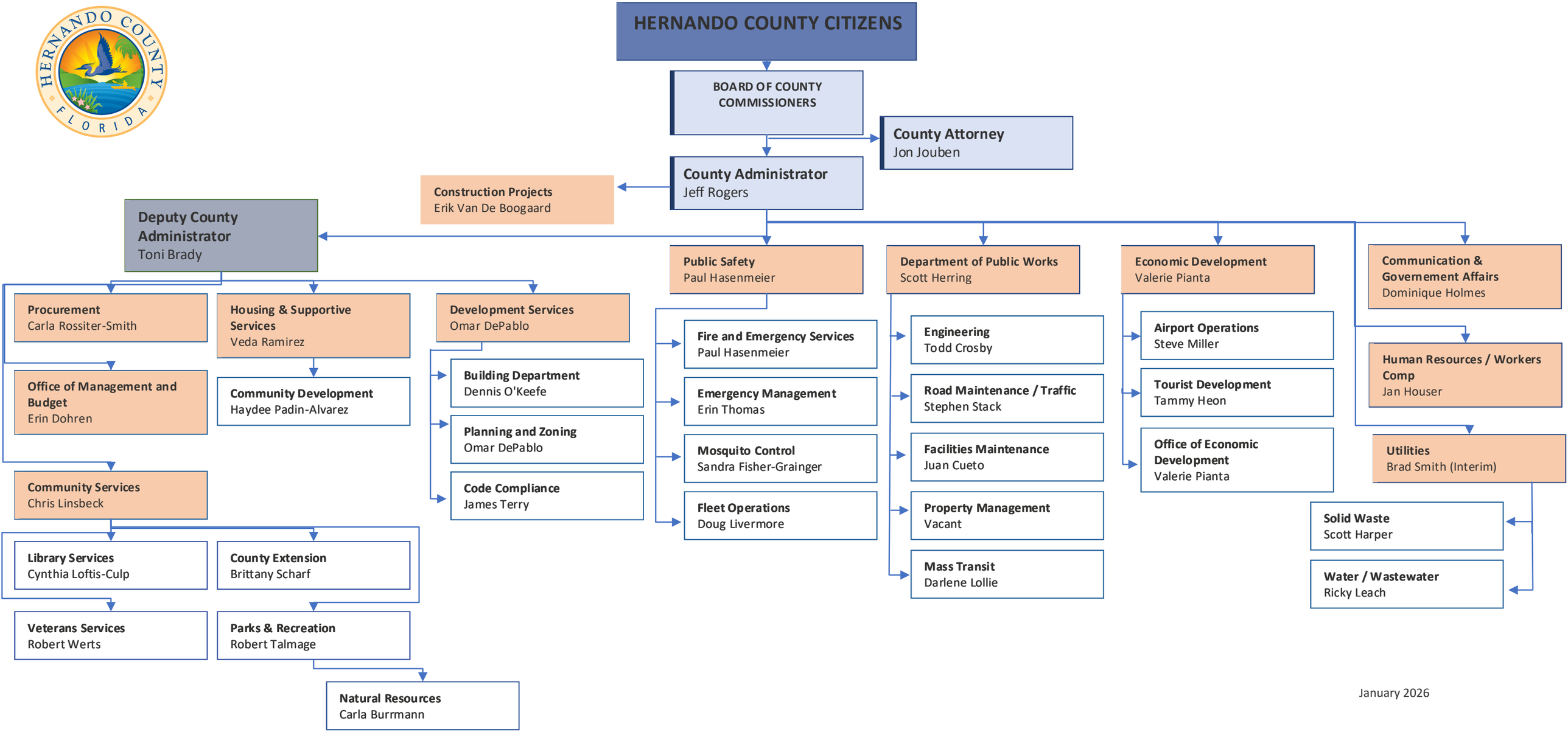
HERNANDO COUNTY CITIZENS
BOARD OF COUNTY COMMISSIONERS
County Attorney
Jon Jouben
County Administrator
Jeff Rogers
Construction Projects
Erik Van De Boogaard
Deputy County Administrator
Toni Brady
Procurement
Carla Rossiter-Smith
Housing & Supportive Services
Veda Ramirez
Development Services
Omar DePablo
Office of Management and Budget
Erin Dohren
Community Development
Haydee Padin-Alvarez
Building Department
Dennis O'Keefe
Planning and Zoning
Omar DePablo
Code Compliance
James Terry
Community Services
Chris Linsbeck
Library Services
Cynthia Loftis-Culp
County Extension
Brittany Scharf
Veterans Services
Robert Werts
Parks & Recreation
Robert Talmage
Natural Resources
Carla Burrmann
Public Safety
Paul Hasenmeier
Fire and Emergency Services
Paul Hasenmeier
Emergency Management
Erin Thomas
Mosquito Control
Sandra Fisher-Grainger
Fleet Operations
Doug Livermore
Department of Public Works
Scott Herring
Engineering
Todd Crosby
Road Maintenance / Traffic
Stephen Stack
Facilities Maintenance
Juan Cueto
Property Management
Vacant
Mass Transit
Darlene Lollie
Economic Development
Valerie Pianta
Airport Operations
Steve Miller
Tourist Development
Tammy Heon
Office of Economic Development
Valerie Pianta
Communication & Governement Affairs
Dominique Holmes
Human Resources / Workers Comp
Jan Houser
Utilities
Brad Smith (Interim)
Solid Waste
Scott Harper
Water / Wastewater
Ricky Leach
January 2026