

# Residential Buildout Ratio of Infill Subdivisions\* in Spring Hill

Spring Hill Subdivision

\* 10 or more platted lots  
1/1/2004 Tax Roll

Improved Lots/Platted Lots

- |                        |         |
|------------------------|---------|
| 1. Wedgewood Estates   | 11/17   |
| 2. Primrose Lane       | 56/74   |
| 3. Village of Hope     | 22/22   |
| 4. Sutton Place        | 23/25   |
| 5. Horizon North       | 61/71   |
| 6. West Linden Estates | 68/96   |
| 7. Topics              | 231/231 |
| 8. Huntington Woods    | 42/53   |
| 9. Linden Retreat      | 19/29   |
| 10. Silver Hills       | 30/63   |
| 11. Sunhill            | 38/55   |
| 12. Brookview Villas   | 50/50   |
| 13. Tangerine Estates  | 238/456 |
| 14. Zirkels Estate     | 17/29   |

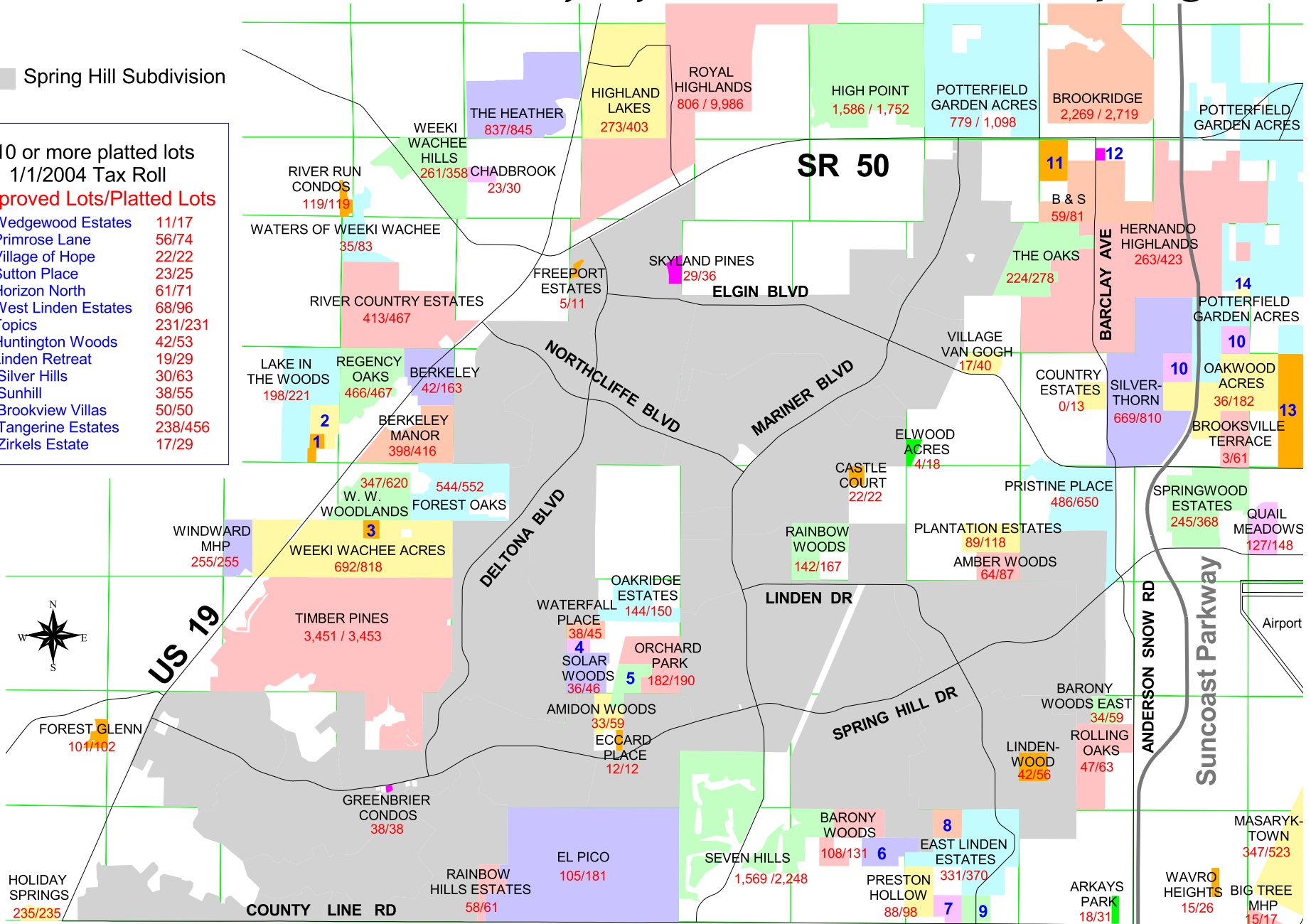

0 2 4 Miles